

**Designated Cutting Area  
in the Central Region**

**Location of DCA**



02.55 10 15 20  
Kilometers

1:700,000

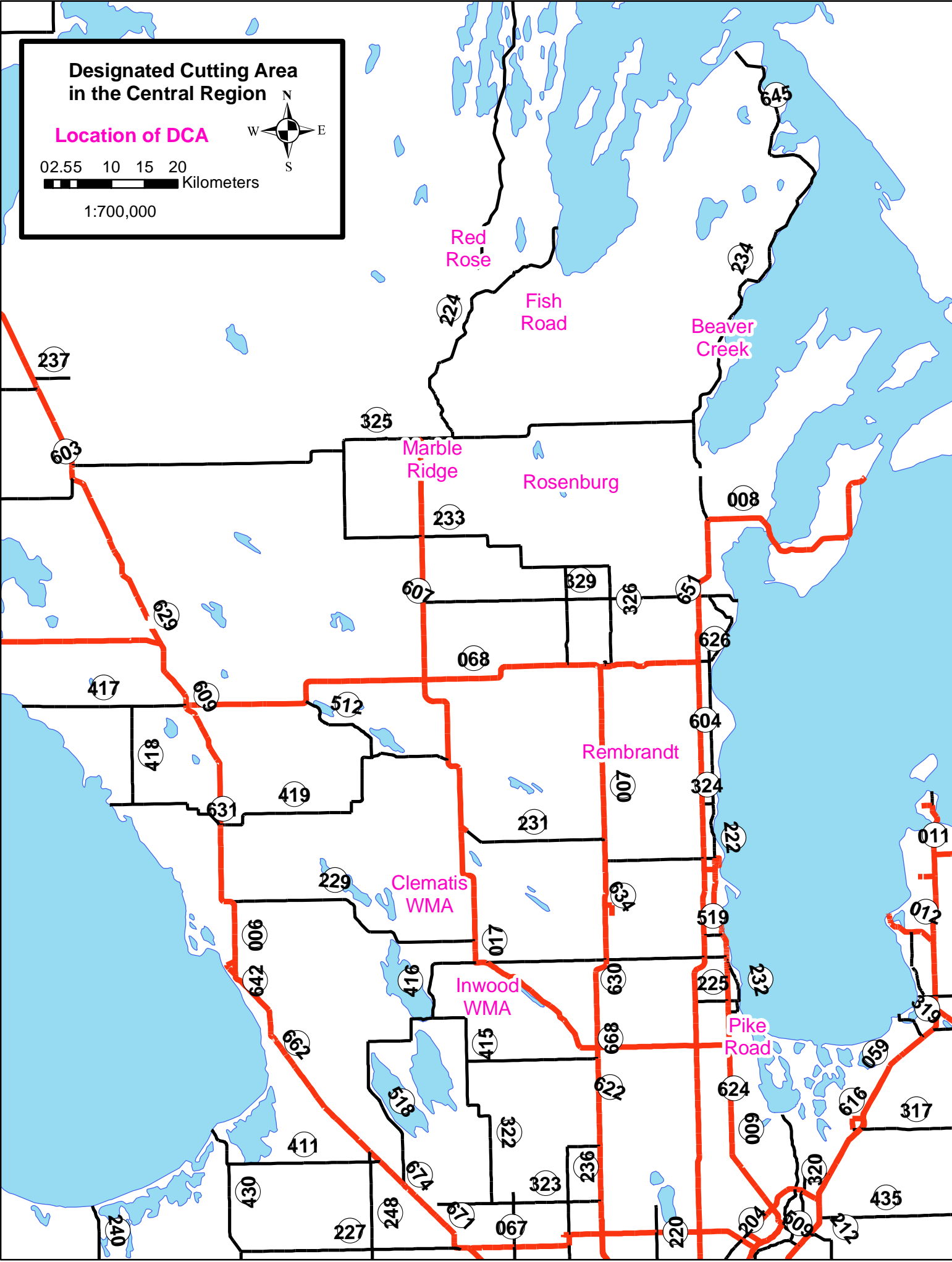



## Beaver Creek Designated Cutting Area

### Legal Description:

SW-26-027-04 E, SE-27-027-04 E, NE-27-027-04 E, NW-26-027-04 E, SW-35-027-04 E

### Timber Available:

Birch, Poplar

### Access:

Located on East side of PR 234, 12.0km North of junction with PR 325.

3.0km South of Beaver Creek Recreational Park. No trails within DCA; access via ditch adjacent to road (15-20m until tree line), dependent on water levels.

### Legend

- DCA Sign
- DCA Border
- Legal Description

N



Date: 2020-02-11

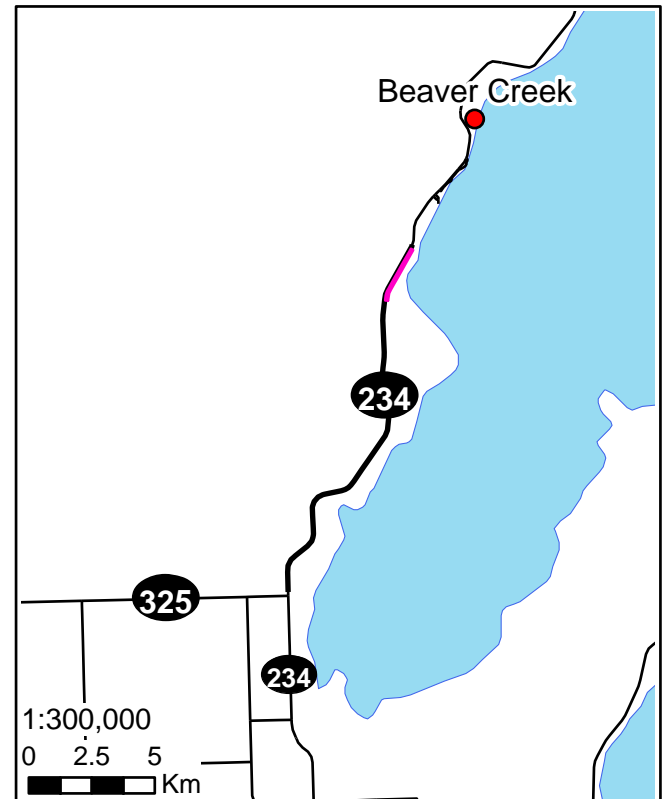

# Clematis Designated Cutting Area

**Legal Description:**  
NE-01-019-02 W, SE-12-019-02 W, NE-12-019-02 W

**Timber Available:**

Poplar

**Access:**

Located on the West side of Road 6W, 7.5km North of PR-229, within Clematis Wildlife Management Area. Trails run parallel to the North and South-most borders of the DCA.

## Legend

- DCA Sign
- DCA Border
- Legal Description

N



Date: 2020-02-11

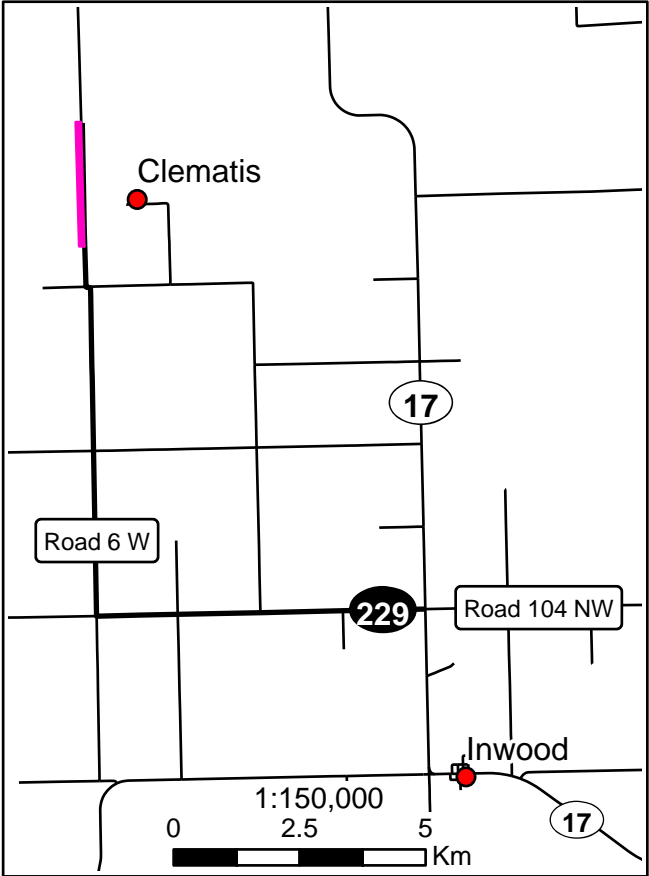
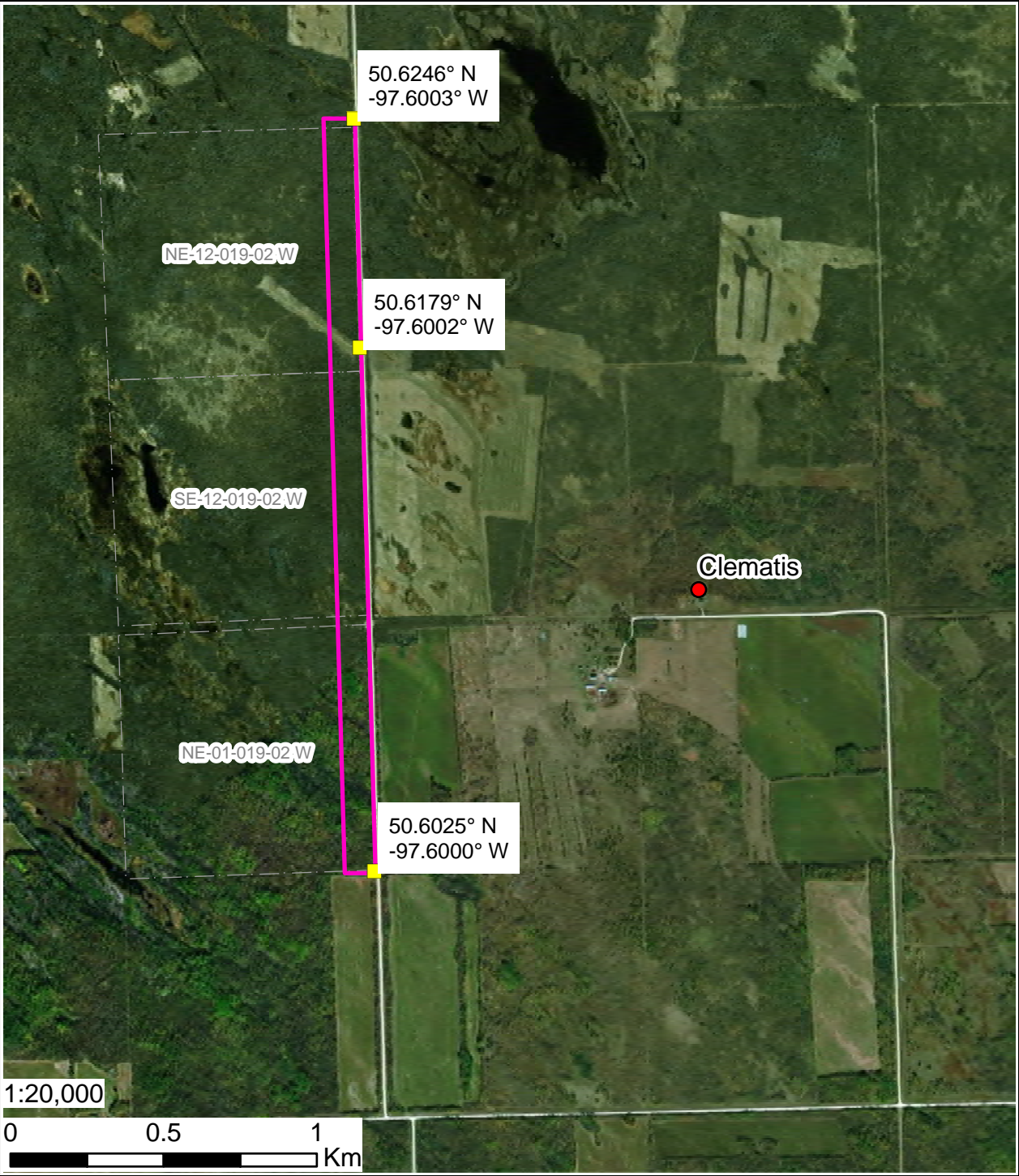

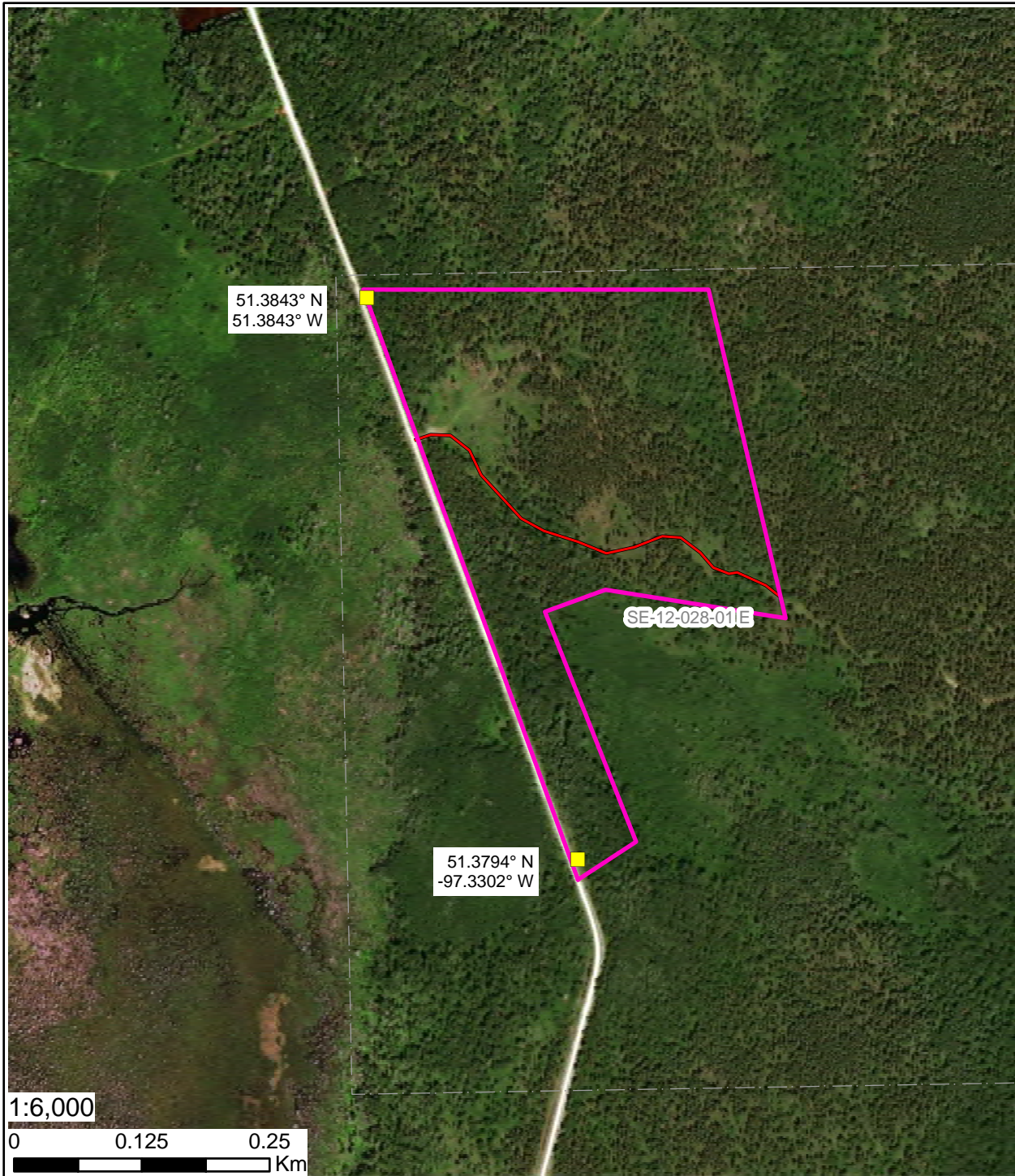

## Fish Road Designated Cutting Area

### Legal Description:

SE-12-028-01 E

### Timber Available:

Pine, Spruce, Poplar

### Access:

Located on the East side of Fish Road, 17km North of PR 325 and 7.5km South of Fisher River.

If approaching from the South, Fish Road is located on the North side of PR 325 approximately 19km East of Hodgson and 19km West of PR 234.

### Legend

- DCA Sign
- DCA Border
- DCA\_Trails
- Legal Description

N



Date: 2020-02-11

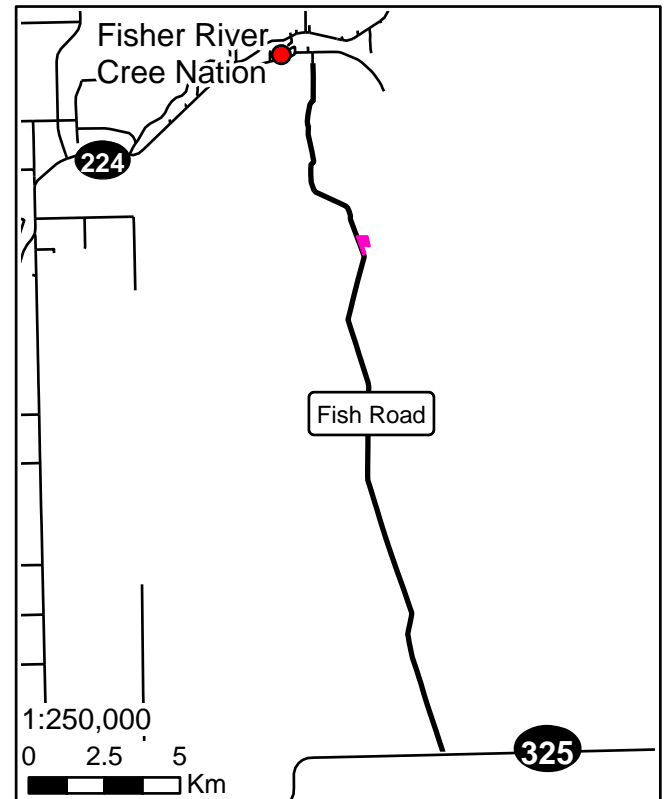

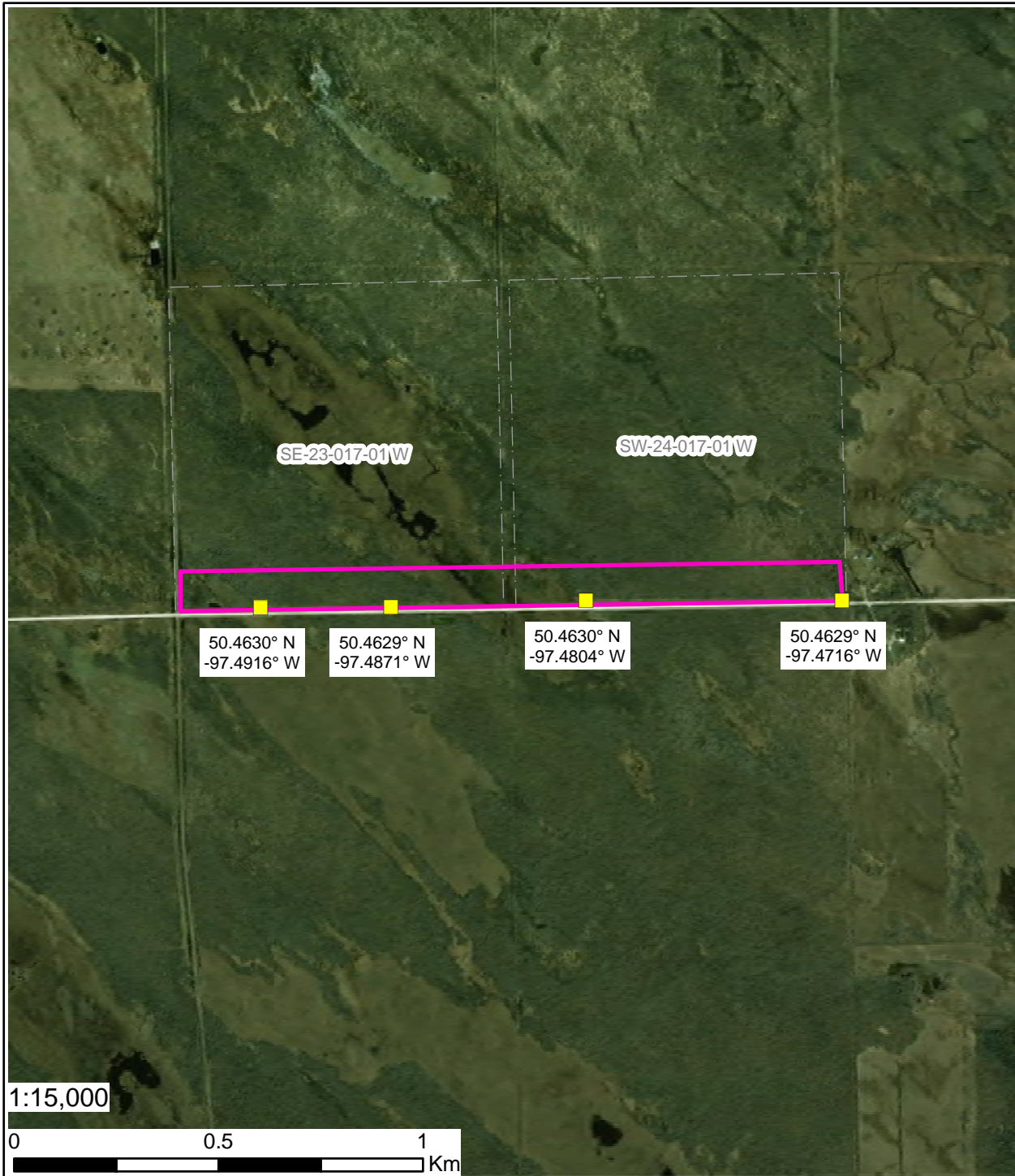

## Inwood Designated Cutting Area

### Legal Description:

SE-23-017-01 W, SW-24-017-01 W

### Timber Available:

Poplar

### Access:

Located to the North of Road 99N, within Inwood WMA. Approximately 5km south and 1km east of Inwood. Snowmobile trail, running between Road 99N and MB-17, located immediately west of the WMA/DCA boundary.

### Legend

- DCA Sign
- DCA Border
- Legal Description

N



Date: 2020-02-11

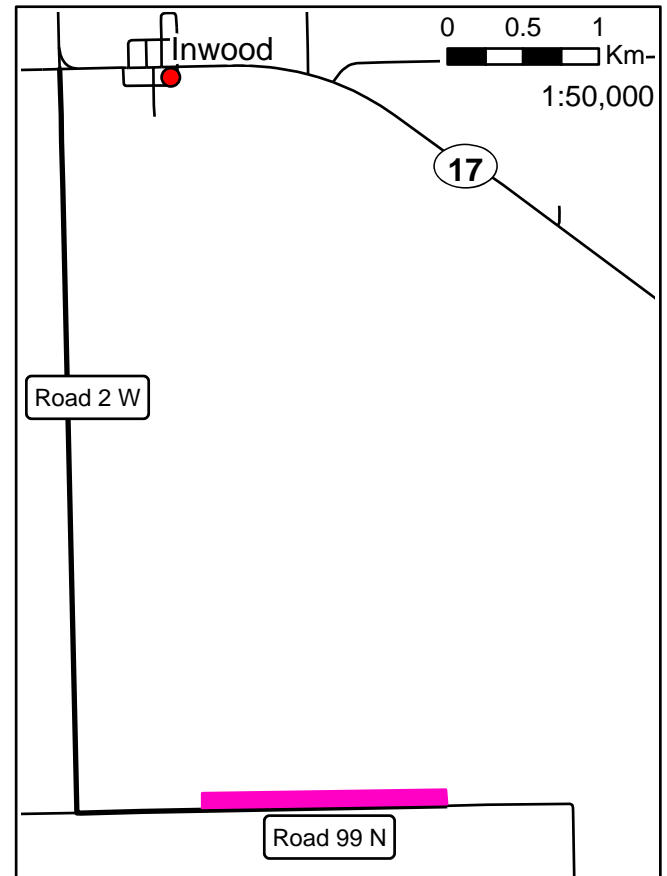



# Marble Ridge Cutting Area

**Legal Description:**

SW-29-025-01 W

**Timber Available:**

Tamarack, Spruce, Poplar

**Access:**

Located to the North of Marble Ridge Rd (Road 148N), South of the town of Hodgson. Western-most sign falls halfway (1.65km) between MB-17 and Lahoud Road. Trail access along the Eastern border of DCA with potential staging area 160m from road. No access to DCA from Booth Road. Power lines run parallel to Marble Ridge Road along Southern DCA boarder.

**Legend**

- DCA Sign
- DCA Border
- Legal Description



Date: 2020-02-13

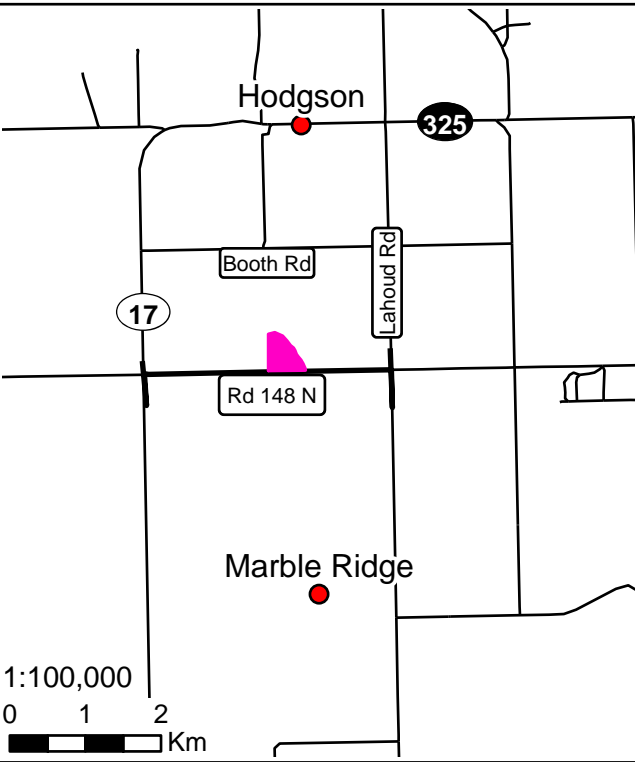



## Pike Road Cutting Area

### Legal Description:

NE-26-016-04 E

### Timber Available:

Poplar, Ash

### Access:

Located on Pike Road (Road 95N), 2.5km East of MB-9.

1.5km east of Robinson Spur Cemetery and Cochrane Road.

Access trail located on the South side of Pike Road at N 50.40279° W 96.93683° (3-season trail).

### Legend

- DCA Sign
- DCA Border
- DCA Trails
- Legal Description

N



Date: 2020-02-13



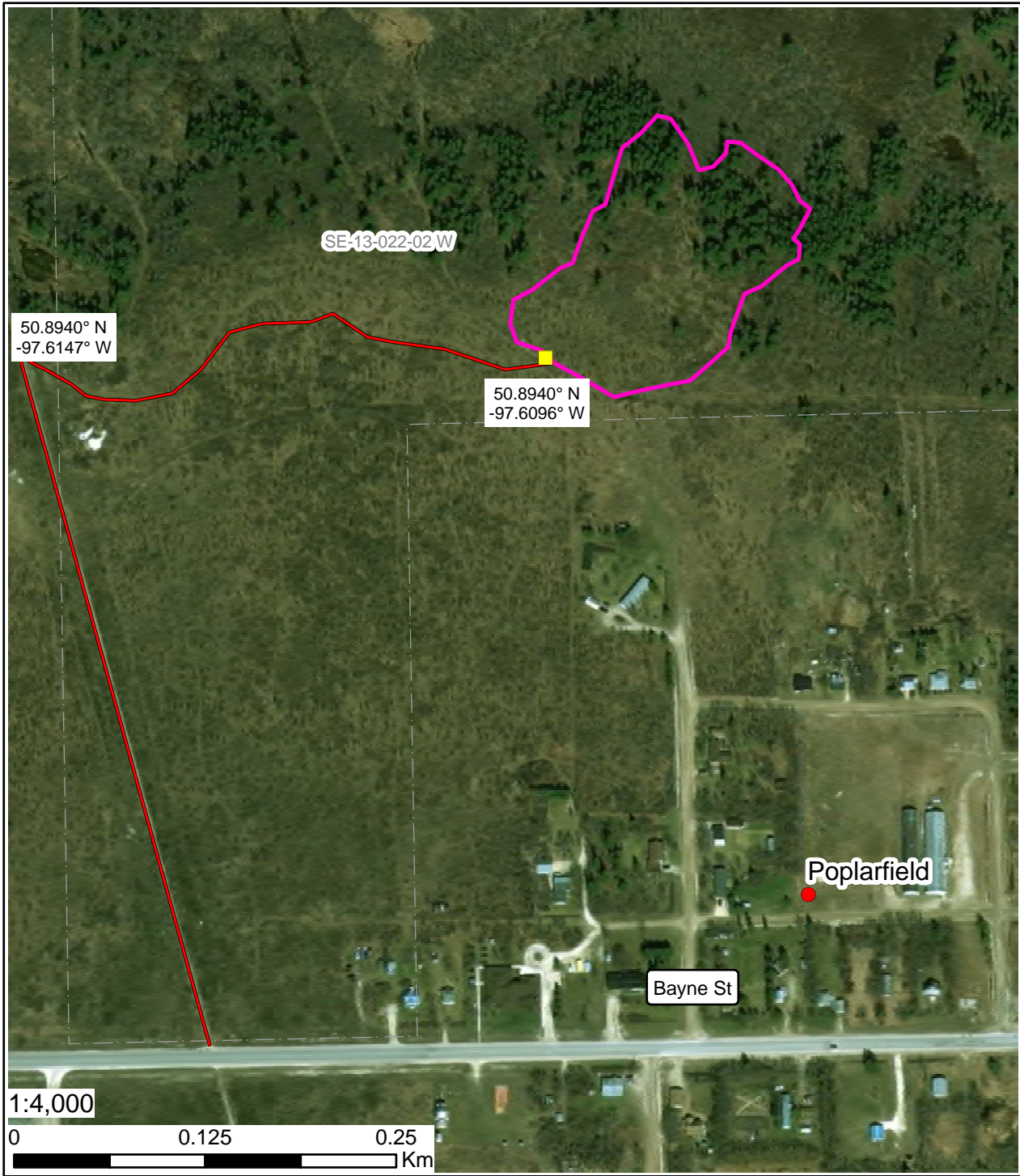

# Poplarfield Designated Cutting Area

**Legal Description:**

SE-13-022-02 W

**Timber Available:**

Poplar, Bur oak

**Access:**

Located North of the town of Poplarfield ATV access. Access via old rail bed 300m West of Bayne St. Trail head located 470m down old rail bed at N 50.8940° W 97.6147°. Follow trail for 375m to reach South West-most corner of the DCA.

**Legend**

- DCA Sign
- DCA Border
- Legal Description
- DCA\_Trails



Date: 2020-02-11

Poplarfield is located 29km West of Arborg and 38km from MB-6.

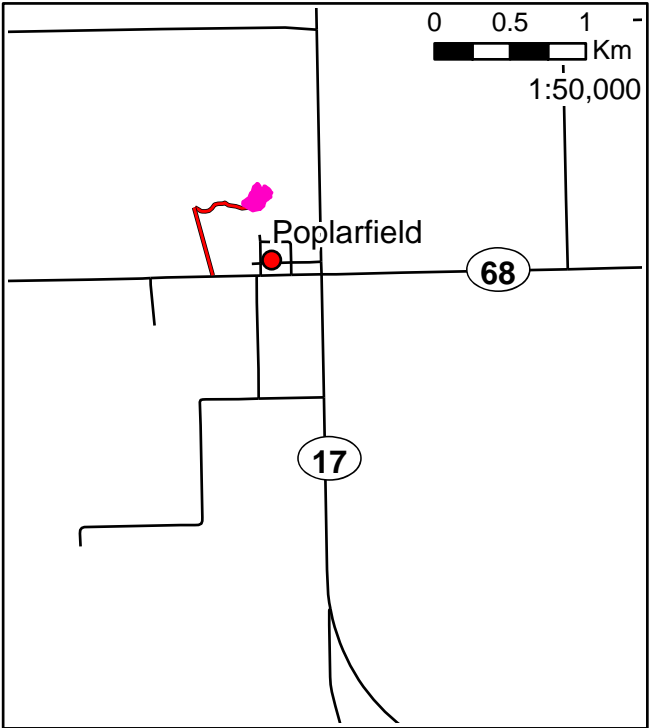





## Red Rose Designated Cutting Area

### Legal Description:

NE-11-029-01 W

### Timber Available:

Poplar, Spruce

### Access:

Located to the South East of the Dallas/Red Rose Waste Disposal Ground.

Trail access along the Western and Southern borders of DCA.

All-season access from the West (from the dump). Access from Jackhead Road (East) is seasonally dependant on snow and inclement weather.

### Legend

■ DCA Sign

□ DCA Border

□ Legal Description

N



Date: 2020-02-11

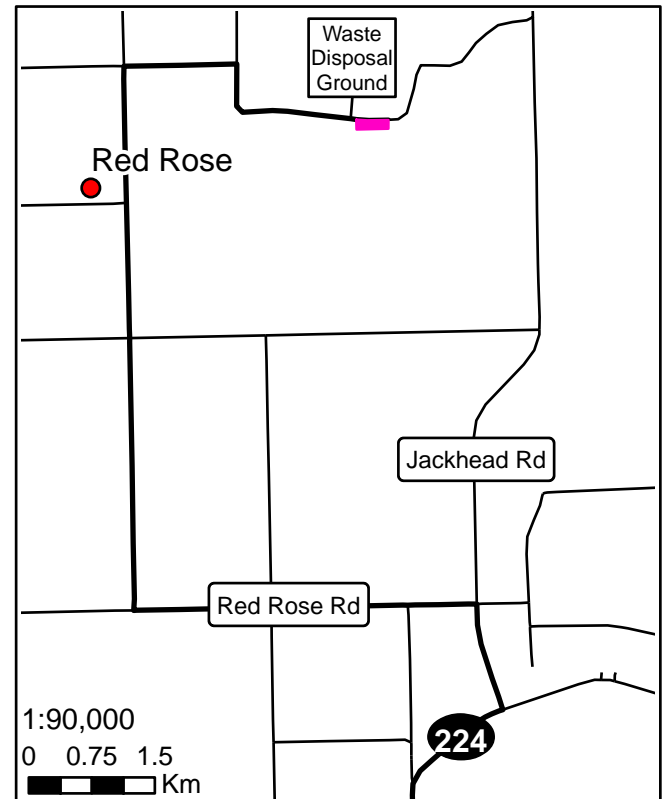

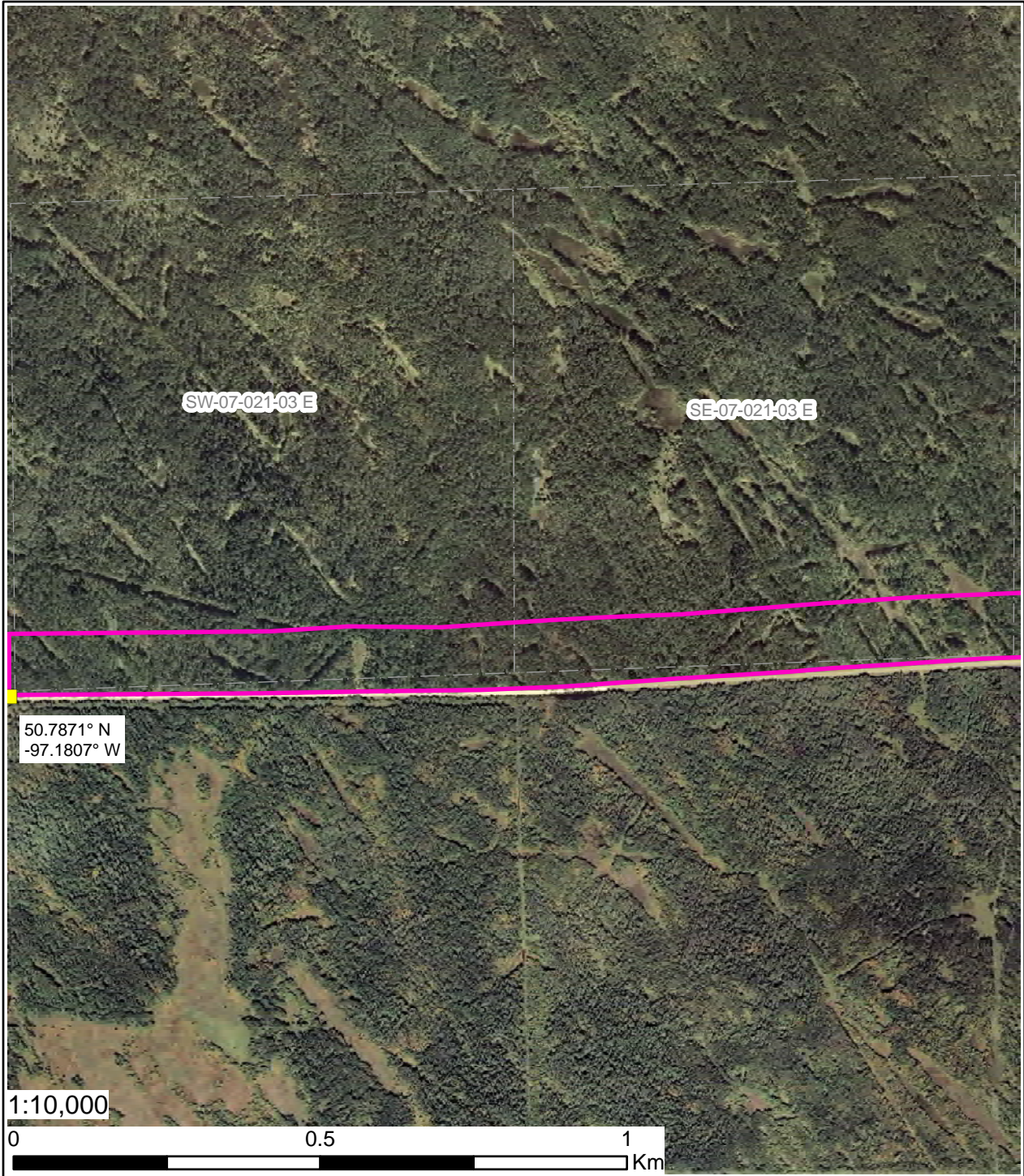

# Rembrandt Cutting Area

Page 1 of 2

**Legal Description:**

SW-07-021-03 E, SE-07-021-03 E,  
SW-08-021-03 E, SE-08-021-03 E

**Timber Available:**

Poplar

**Access:**

Located to the North of Road 121N (Zolinski Road),  
in the Rembrandt WMA. Western edge of the DCA is  
accessible via trail (50.78717°N,97.-18074°W),  
parallel to Road 12E.  
ATV trail running North road provides access to  
Eastern section of DCA (50.78731°N, -97.15069°W).

**Legend**

- DCA Sign
- DCA Border
- DCA Trails
- Legal Description



Date: 2020-02-13

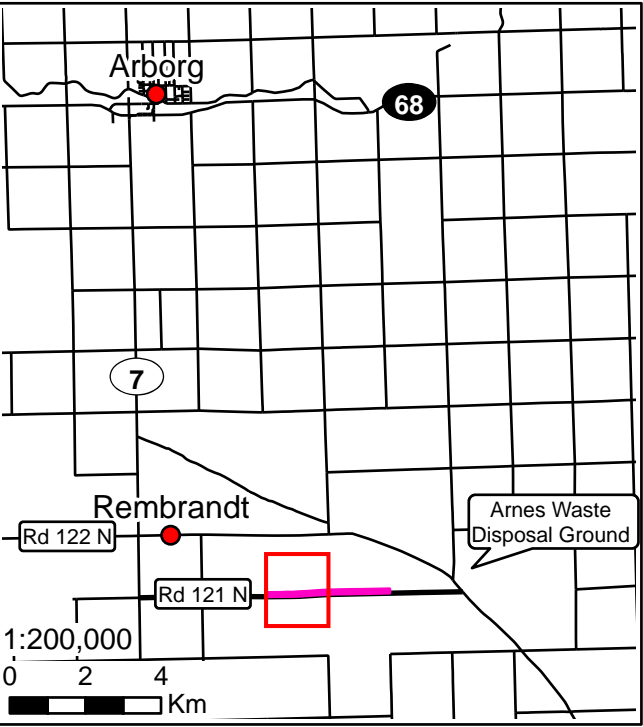

# Rembrandt Cutting Area



Page 2 of 2

**Legal Description:**  
SW-07-021-03 E, SE-07-021-03 E,  
SW-08-021-03 E, SE-08-021-03 E

**Timber Available:**  
Poplar

**Access:**  
Located to the North of Road 121N (Zolinski Road),  
in the Rembrandt WMA. Western edge of the DCA is  
accessible via trail (50.78717°N, -97.18074°W),  
parallel to Road 12E.  
ATV trail running North road provides access to  
Eastern section of DCA (50.78731°N, -97.15069°W).

### Legend

-  DCA Sign
-  DCA Border
-  DCA Trails
-  Legal Description



Date: 2020-02-13

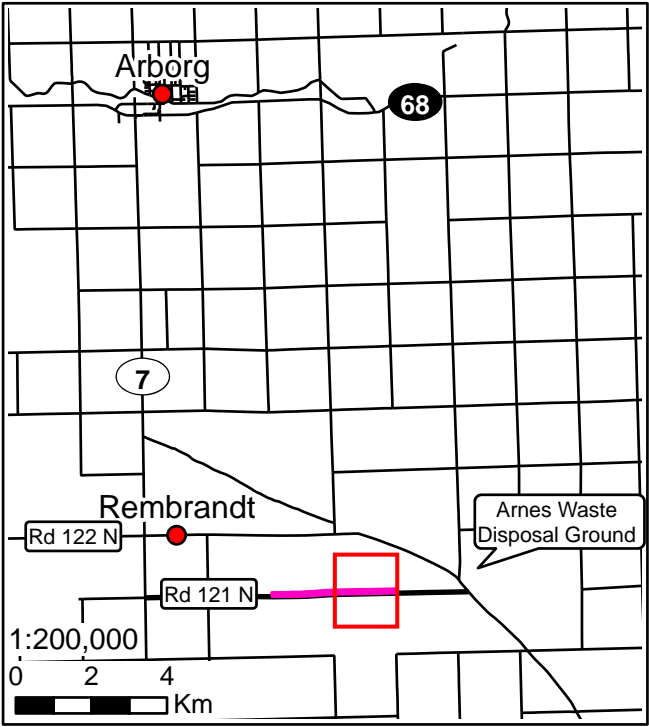
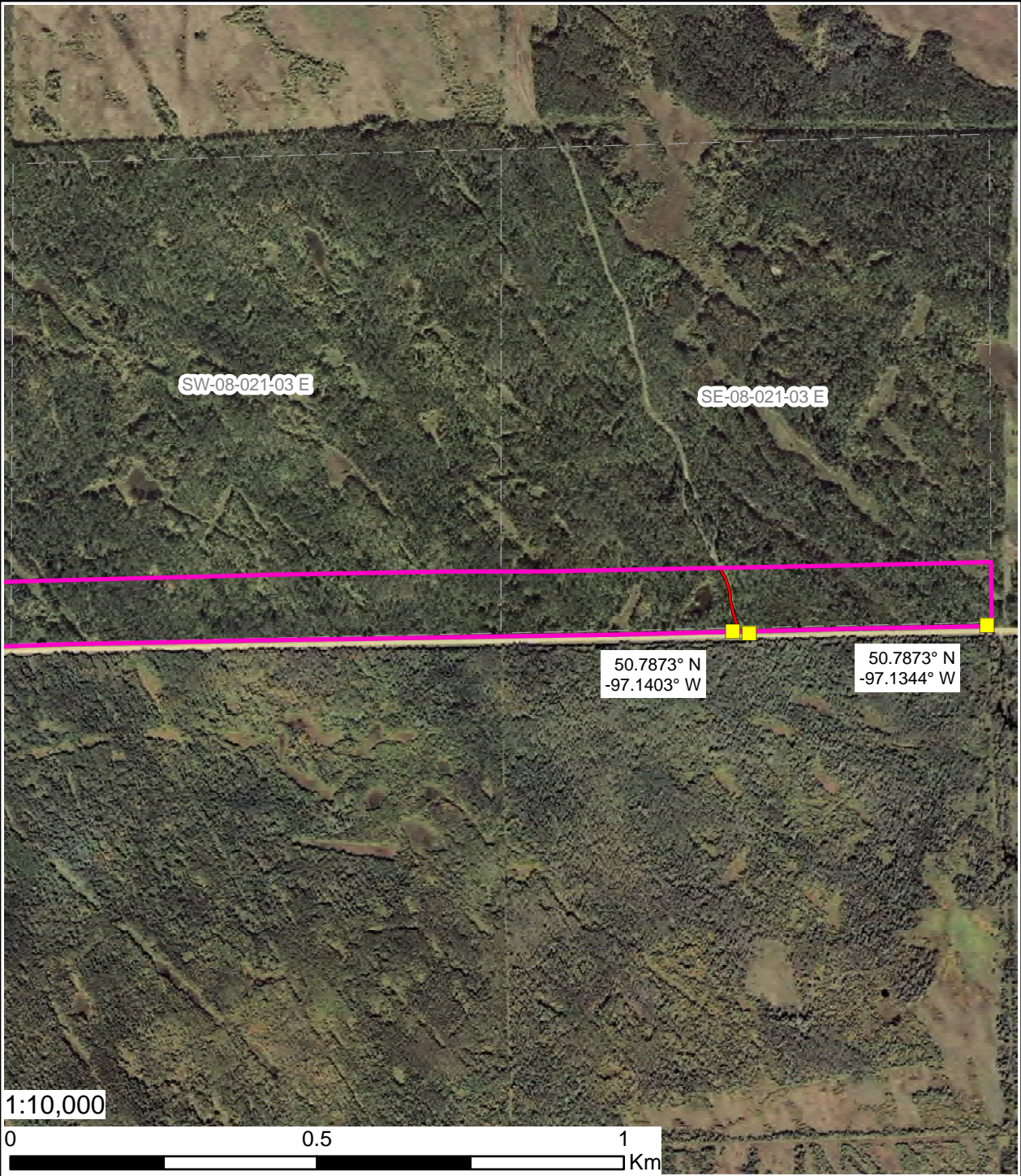

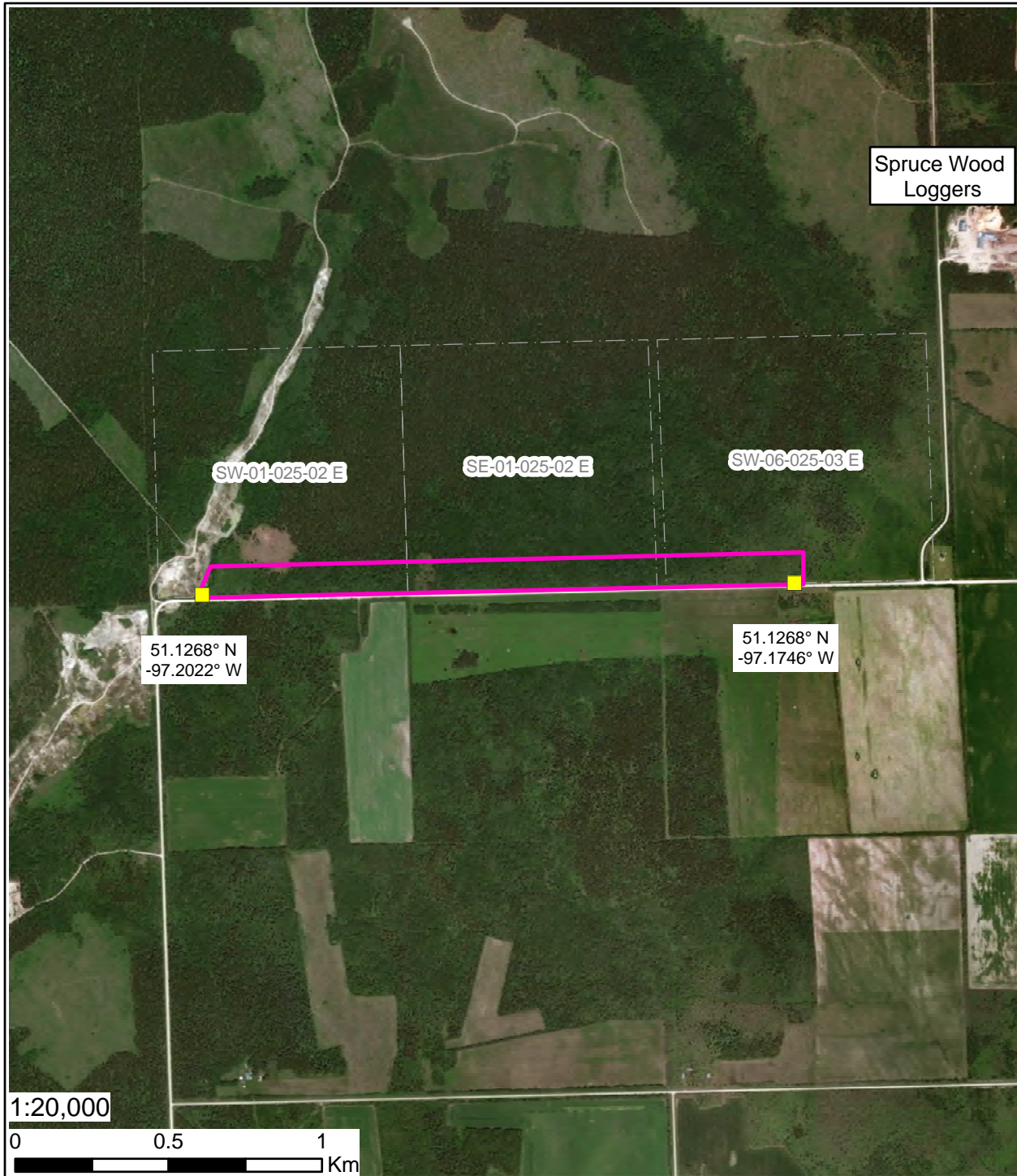

## Rosenburg Designated Cutting Area

### Legal Description:

SE-01-025-02 E, SW-01-025-02 E, SW-06-025-03 E

### Timber Available:

Poplar, Pine

### Access:

Located on the North side of Road 144N, directly West of the Roseburg gravel pits (Road 11E) and East of the access road to Spruce Wood Loggers. Approximately 24km north of Arborg.

### Legend

- DCA Sign
- DCA Border
- Legal Description

N



Date: 2020-02-13

